1. Trompete in B

Studentenalltag

- Walzer -

Martin Scharnagl

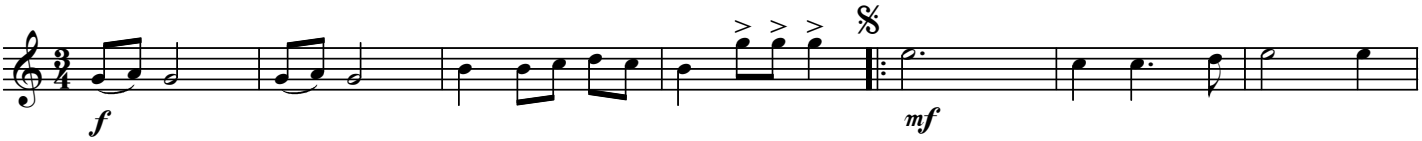

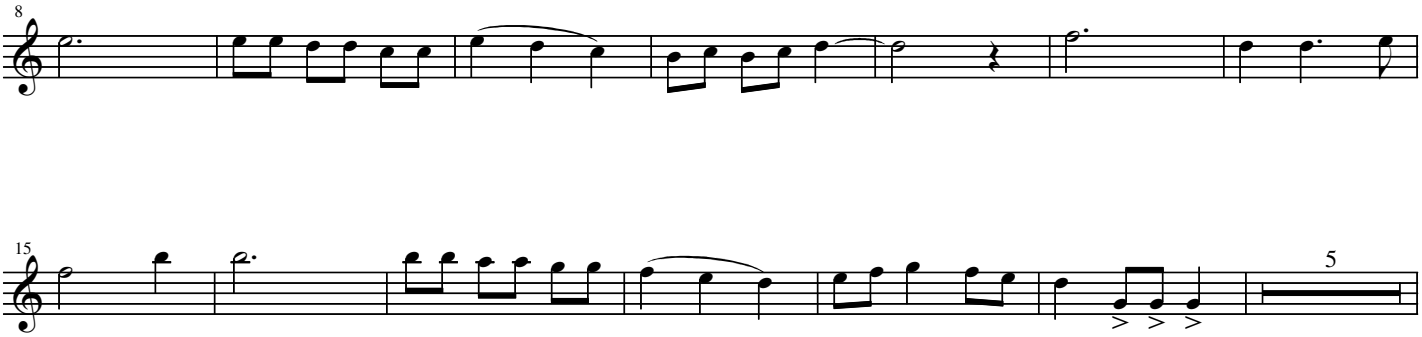

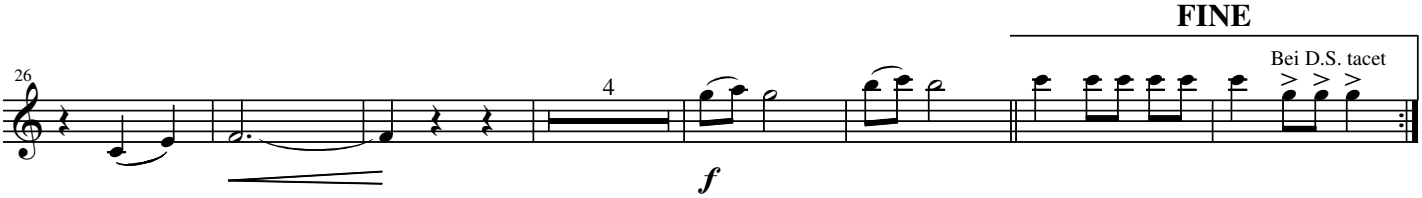

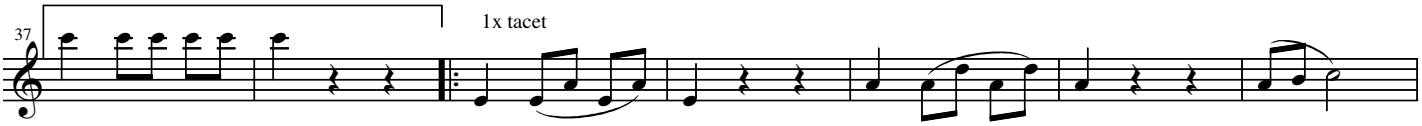

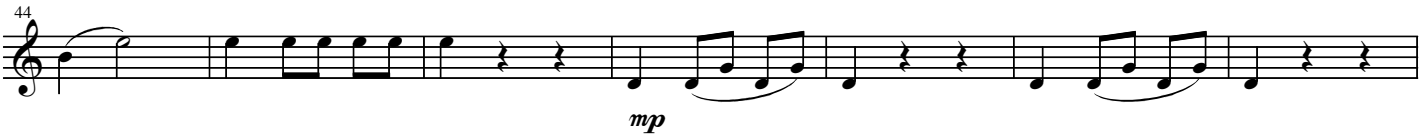

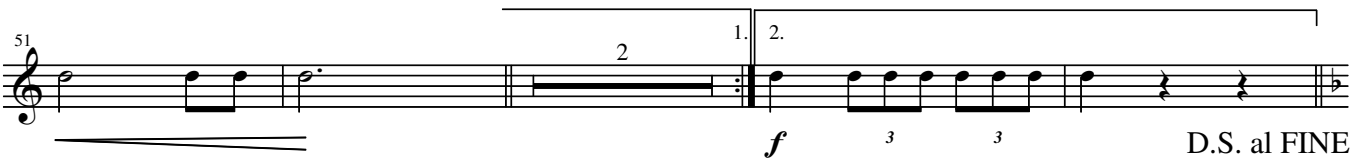

TRIO

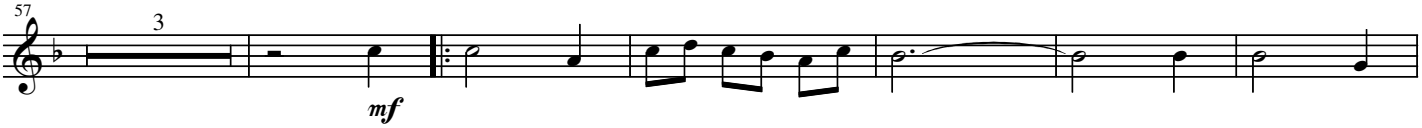

© Copyright 2008 by Martin Scharnagl / Marathon - Verlag

Nr.: 012008